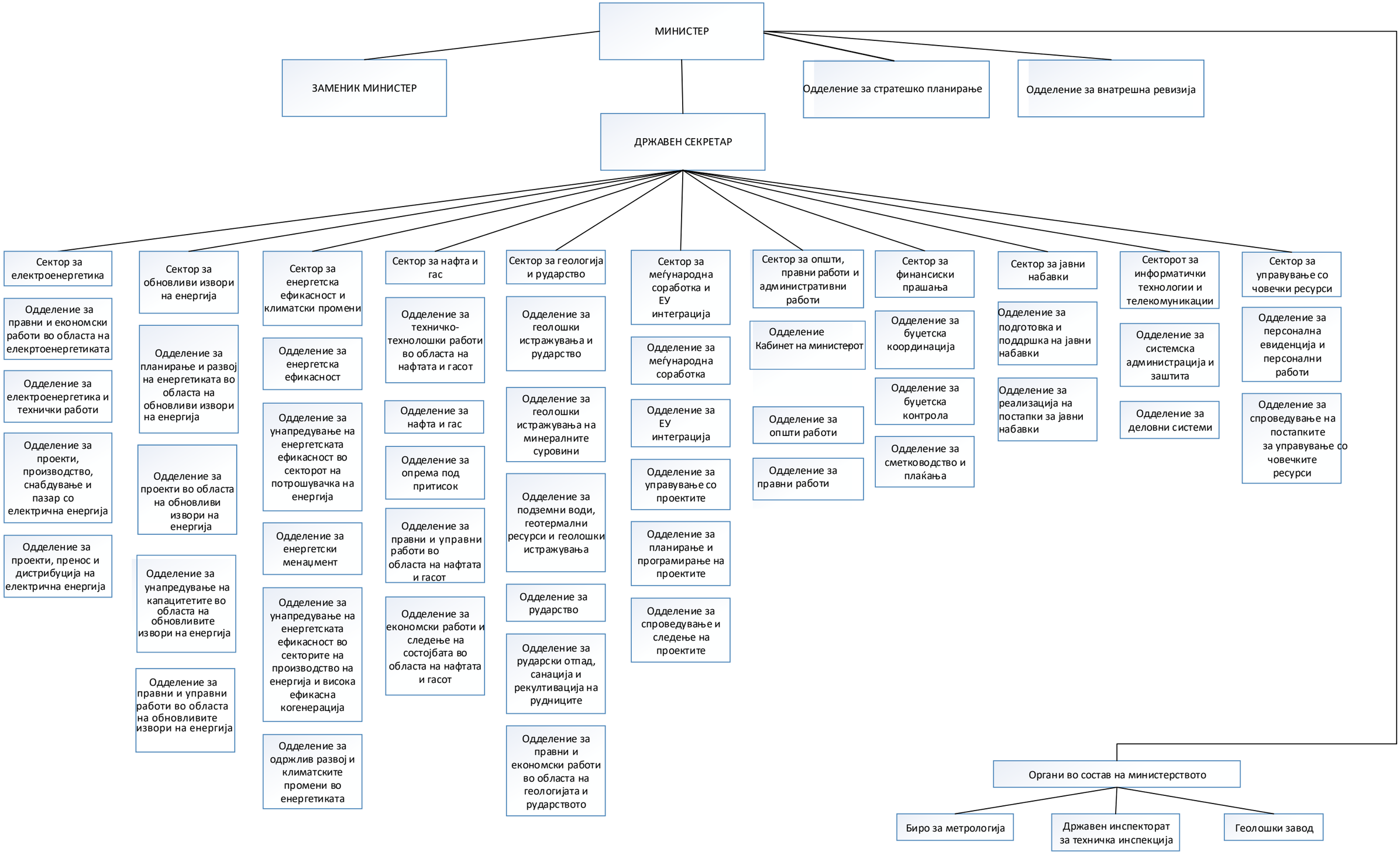МИНИСТЕРСТВО ЗА ЕНЕРГЕТИКА, РУДАРСТВО И МИНЕРАЛНИ СУРОВИНИ